Freu`dich, o Welt! (Joy to the World)

1. Klarinette in Bb
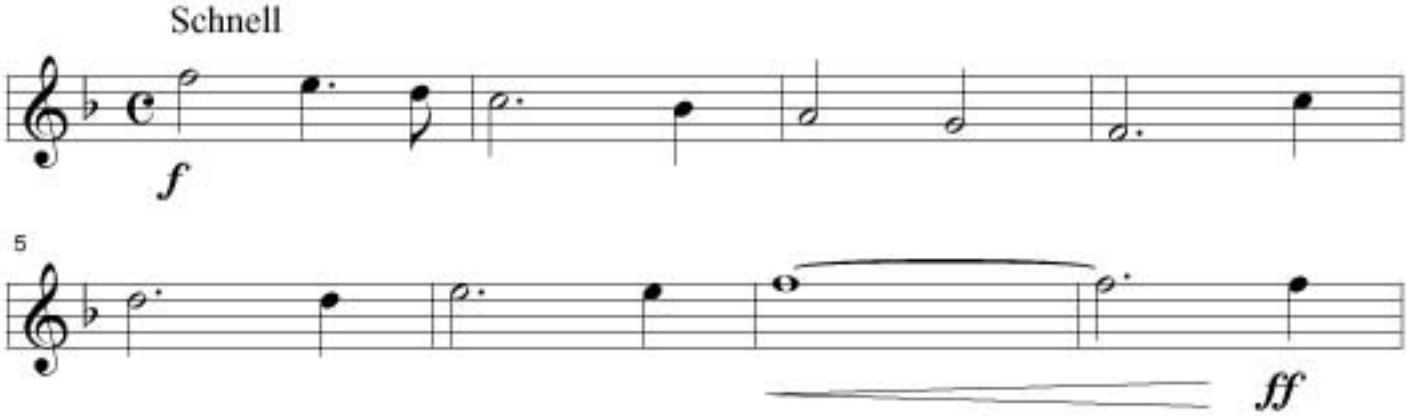
G.F. Händel
Bearb.: H. Strobl