Maria durch den Dornwald ging

Volksweise

Satz: Helmut Strobl
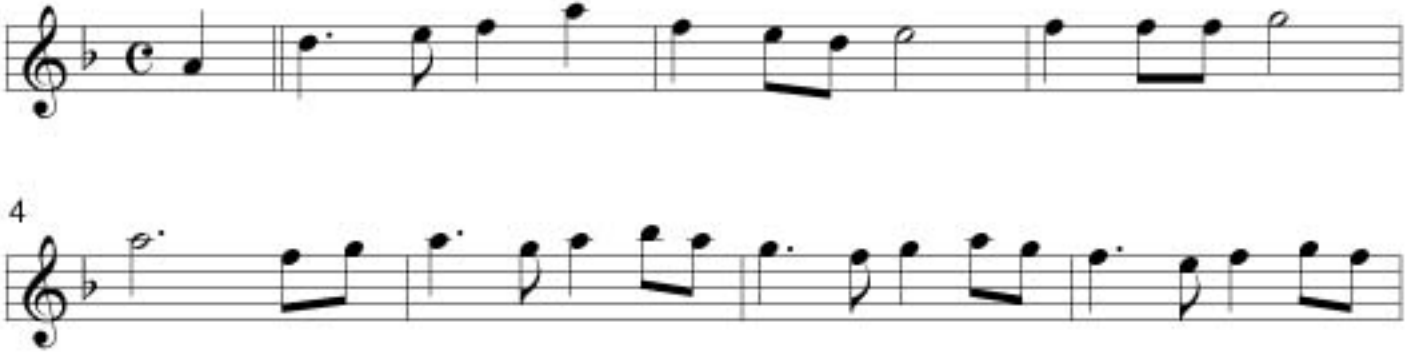
1. Klarinette in Bb