Time to say goodbye
(Con te partiro)

Soprano
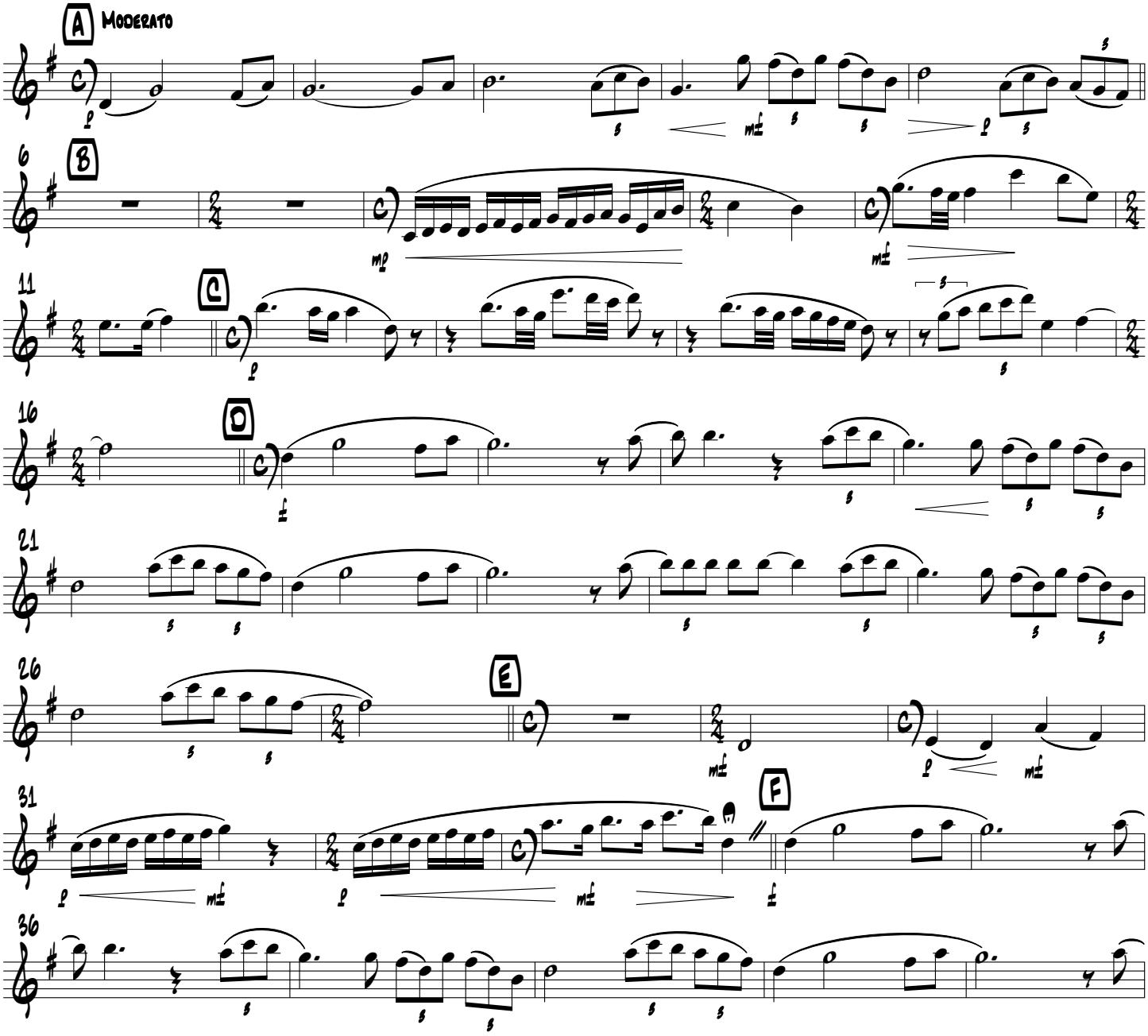
Musik: Francesco Sartori