Still, still, still

1. Altsax in Es

Volksweise
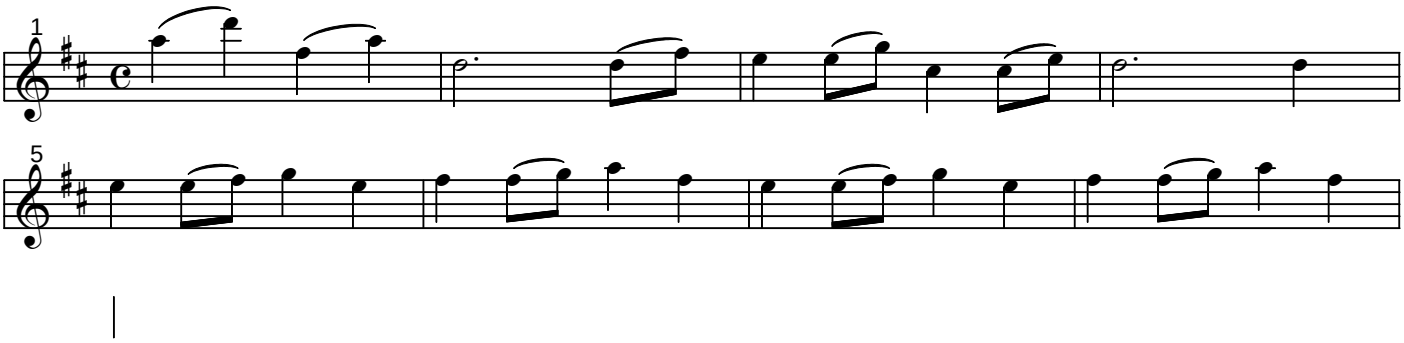
Bearbeitung: H. Strobl