1. Altsaxophon

Django
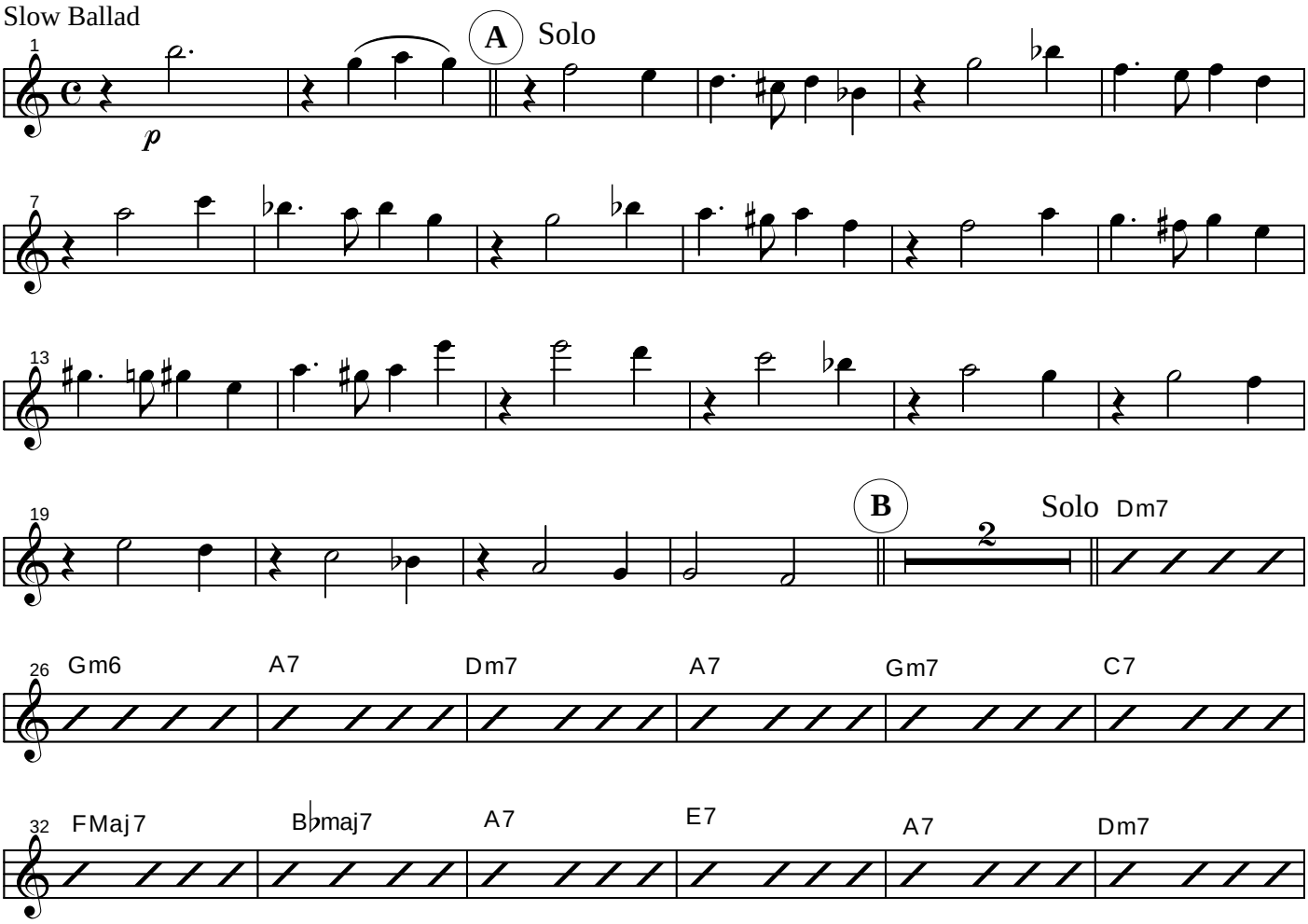
John Lewis